FEDERIS
INTELLECTUAL PROPERTY LAW
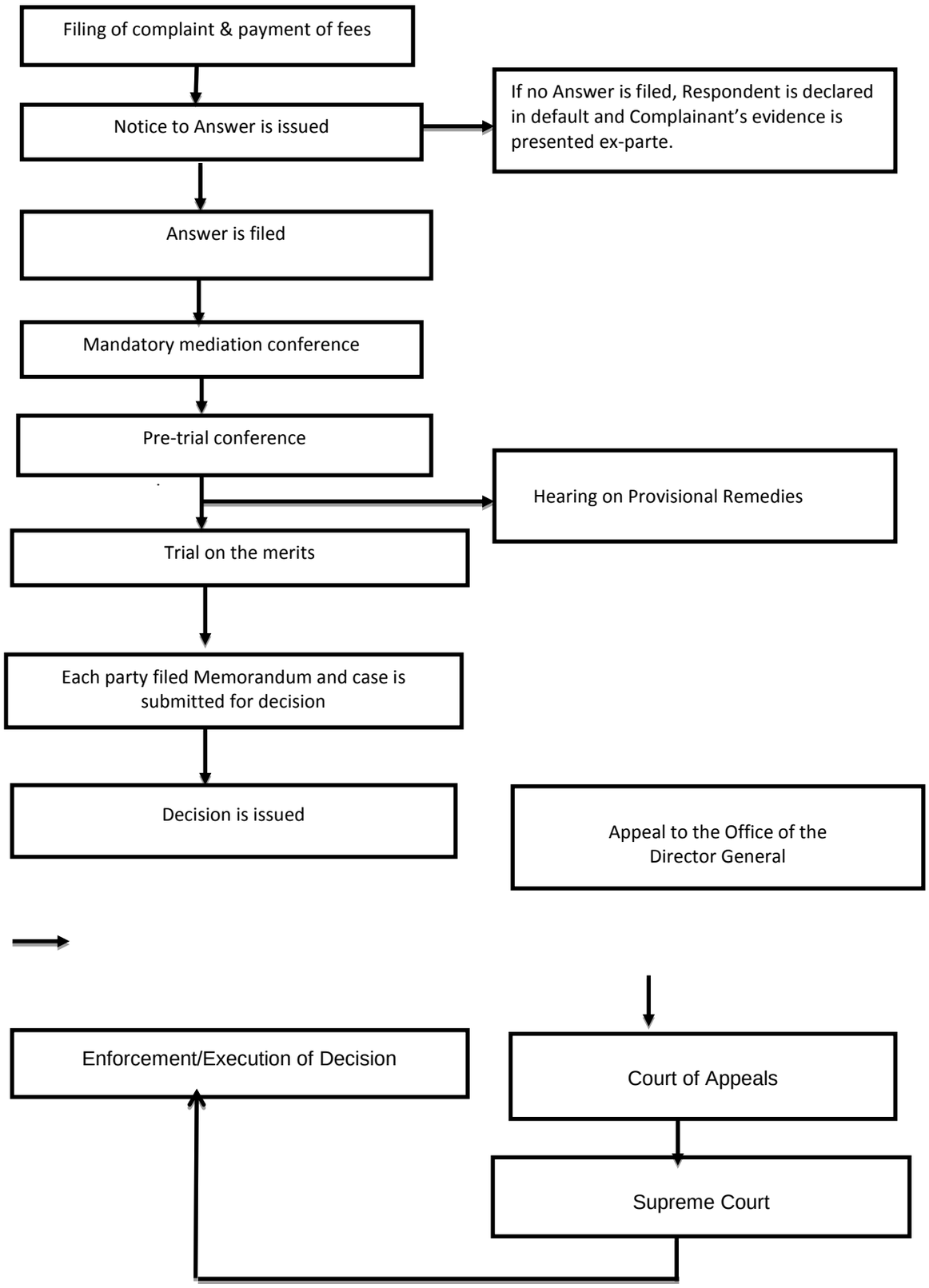
Intellectual Property Violation Cases with IPO