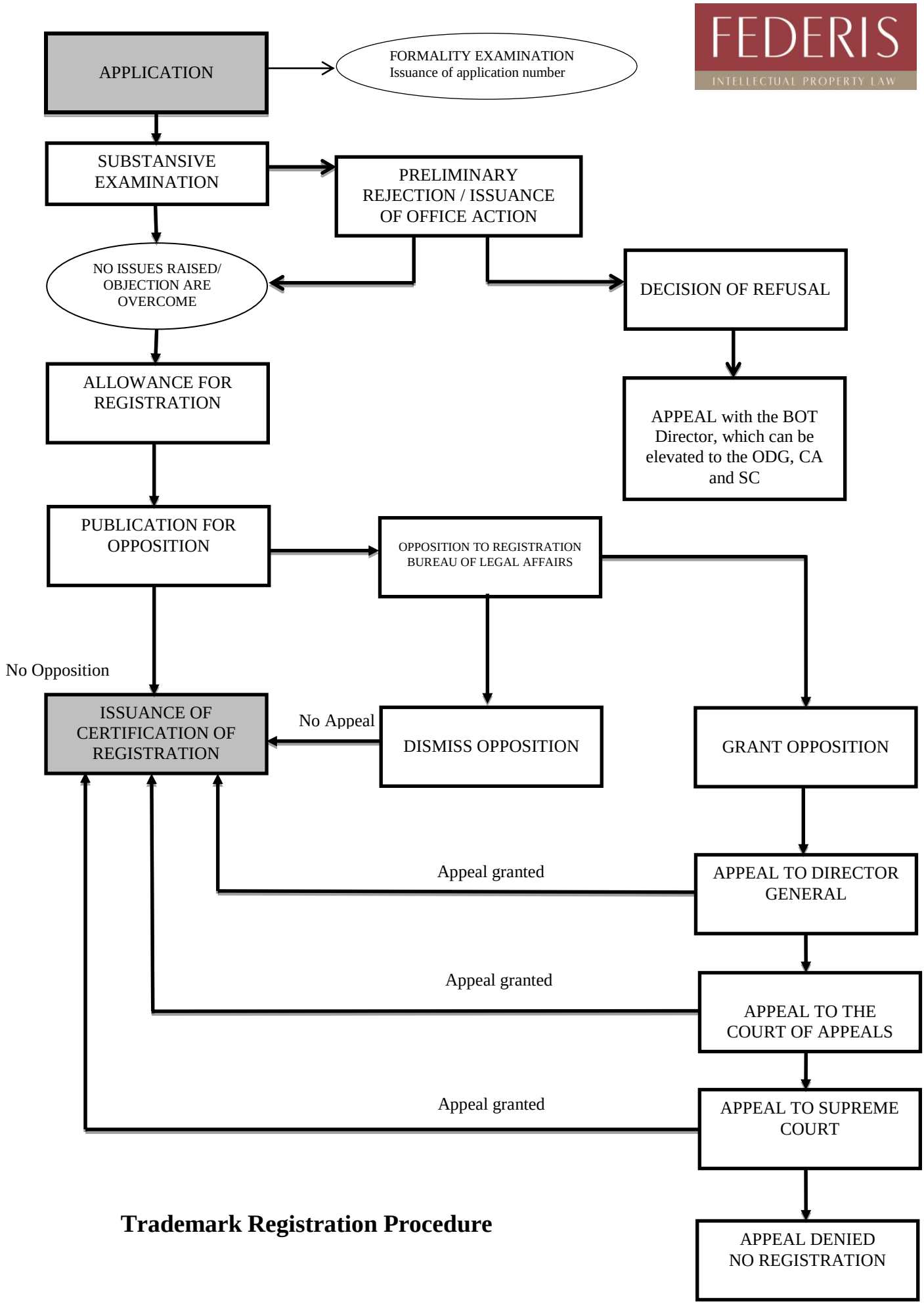

Trademark Registration Procedure